

Plat of a Survey for Community Improvement Corporation

Plat of survey of two newly created parcels of land situate in the Northeast Quarter of Section 27, and the Southeast Quarter of Section 28, Township 6, Range 15, Springfield Township, Gallia County, State of Ohio, Tract 1 containing 73.200 acres more or less and Tract 2 containing 3.072 acres more or less. Surveyed October 2014 by or under the direct supervision of Paul R. Hutchins (740-245-5529) Professional Surveyor #8515.

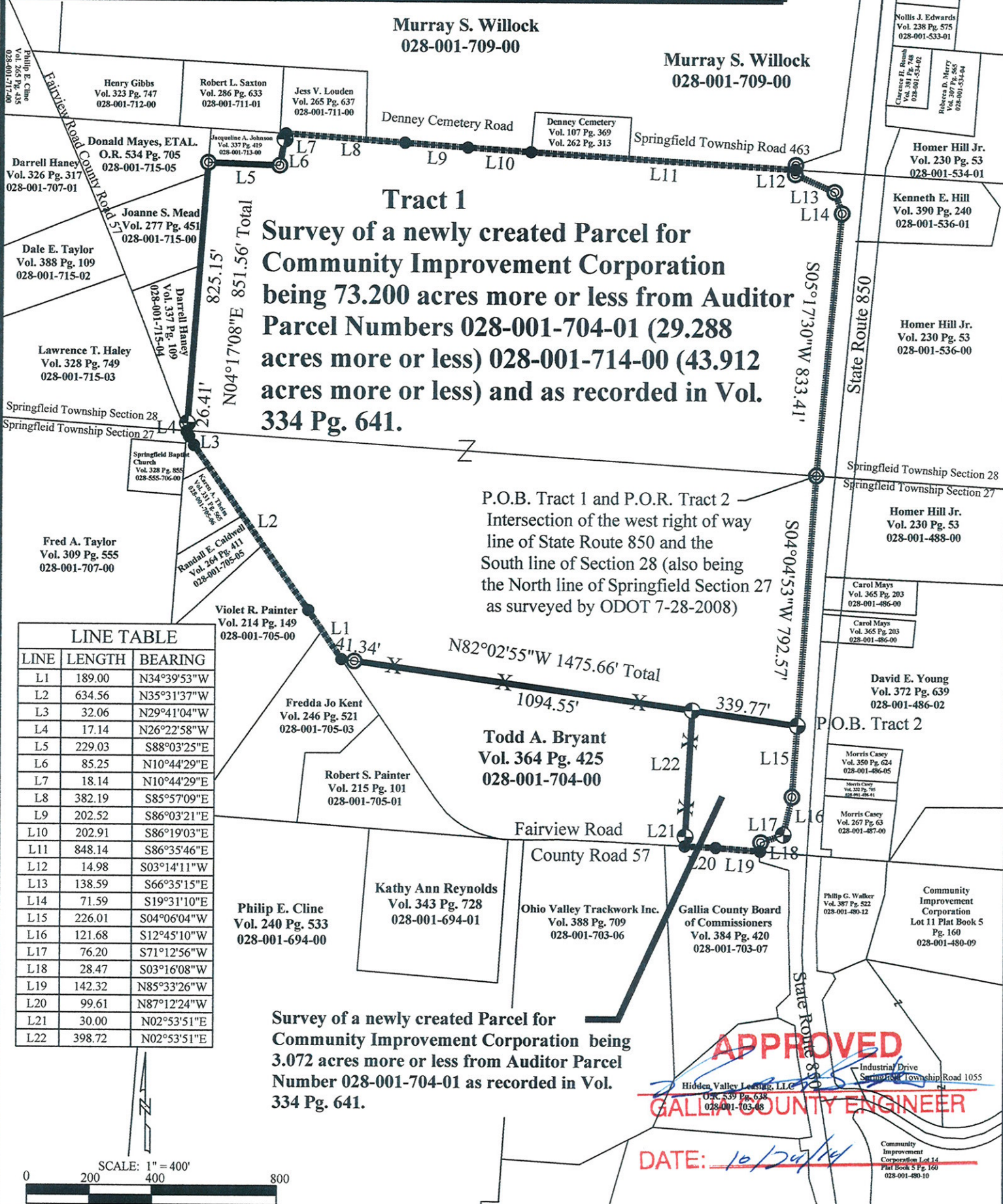

Legend

- ⊙ Iron Pin Found
- ⊕ Iron Pin Set
- ⊗ Fence Post
- Point
- X Fence
- Creek C/L
- Road C/L
- Right of Way
- Deed Lines

THE BEARINGS ARE BASED ON ODOT VRS RTK NETWORK AND USED TO DENOTE ANGULAR MEASUREMENT ONLY.

GALLIA COUNTY TAX MAPS
GALLIA COUNTY DEED RECORDS
GALLIA COUNTY SURVEY RECORDS

NOTES:

- 1) THIS SURVEY DOES NOT REFLECT ALL EASEMENTS AND/OR ENCUMBRANCES AFFECTING THE TITLE TO THE SUBJECT PROPERTY
- 2) NO TITLE REPORT FURNISHED.
- 3) ALL IRON PINS SET ARE 5/8" X 30" REBAR WITH BLUE PLASTIC CAPS STAMPED

Paul R Hutchins
10-18-2014



P.R.H.
Paul R. Hutchins Surveying Services
Ohio Professional Surveyor # 8515



Telephone: 740-245-5529
3277 Tyn Rhos Road
Thurman, OH 45685

APPROVED
GALLIA COUNTY ENGINEER
DATE: 10/29/14